MARINA

Mazurca
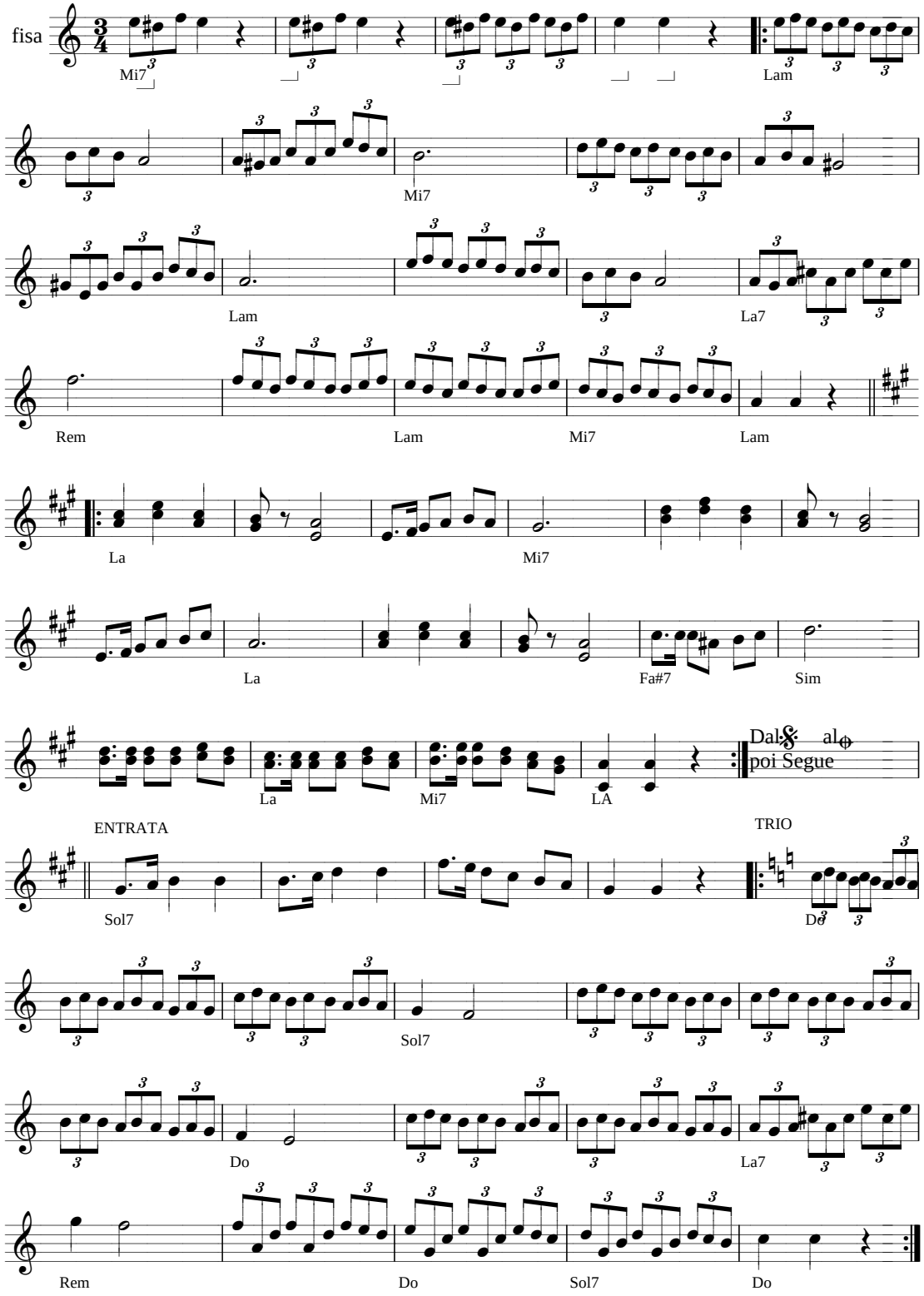
Musica:Biasin O.G.-Florio D