MERENGHITO

merenghe
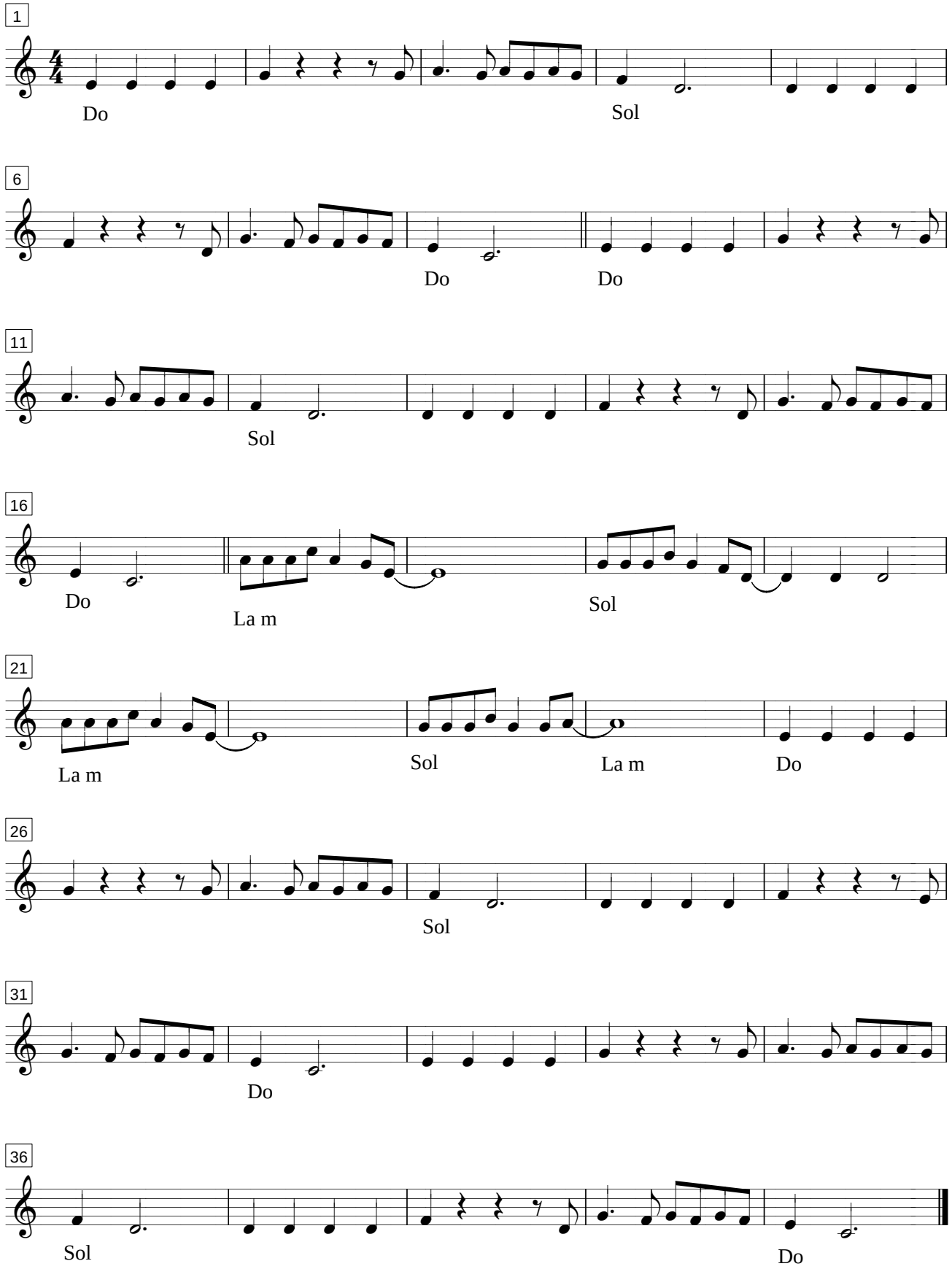
Biasin O.