DRAG

Duetto per Flauto

Allegro
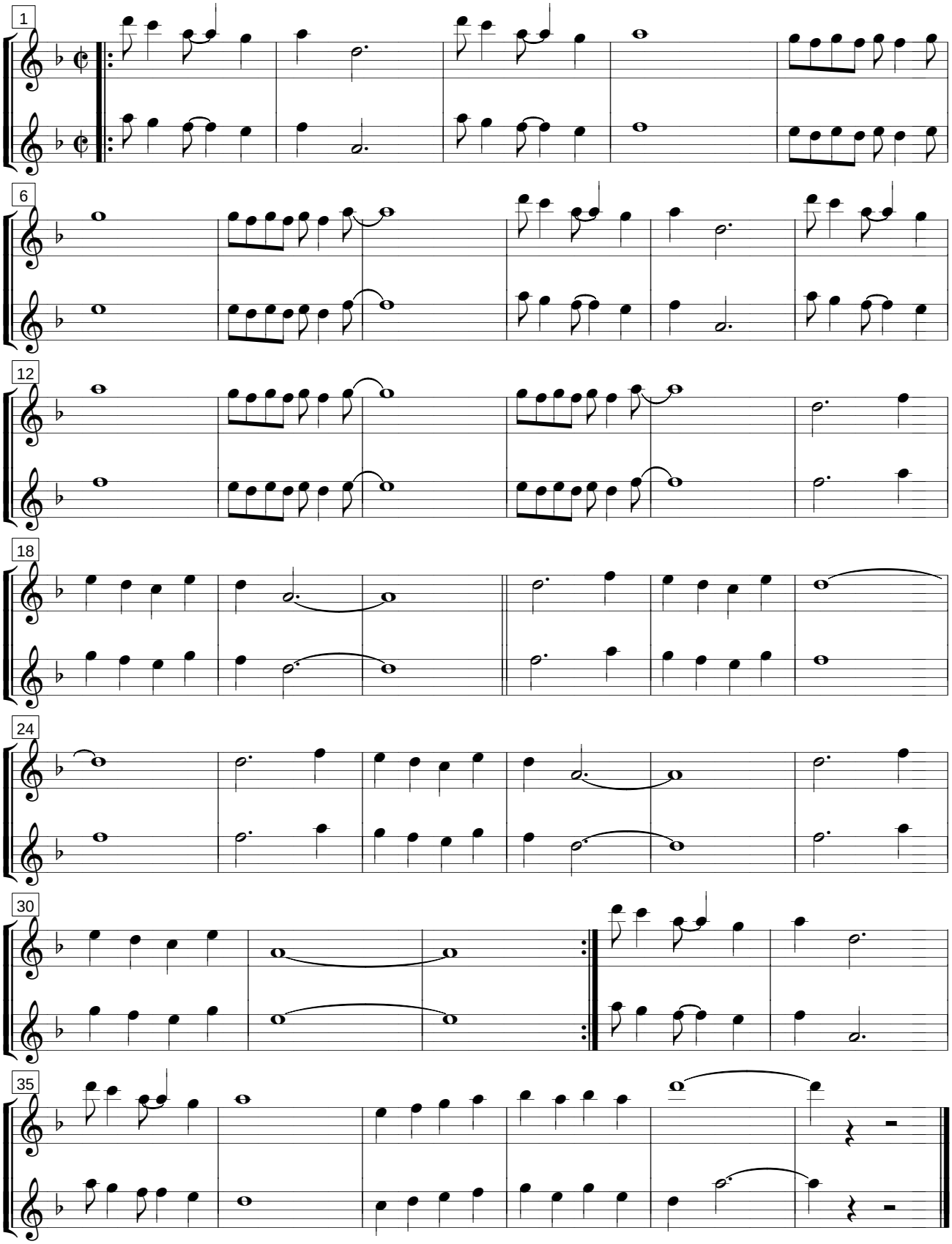
Musica : Biasin O.